

Telescopic Under Floor Void Ventilator

CODE **G970**
A, B AND C

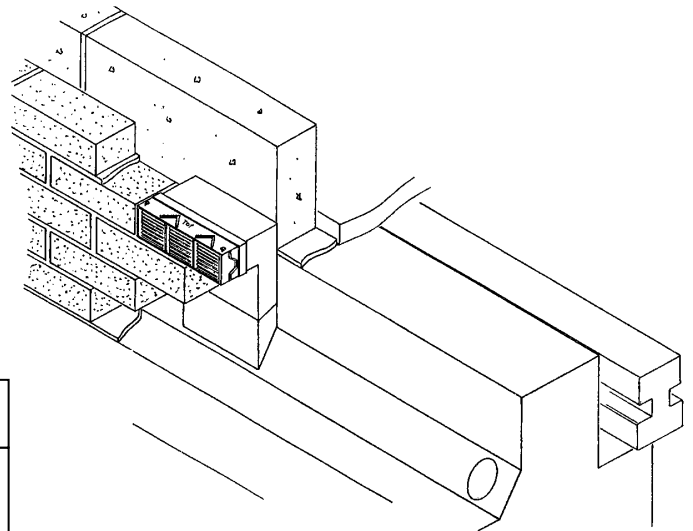
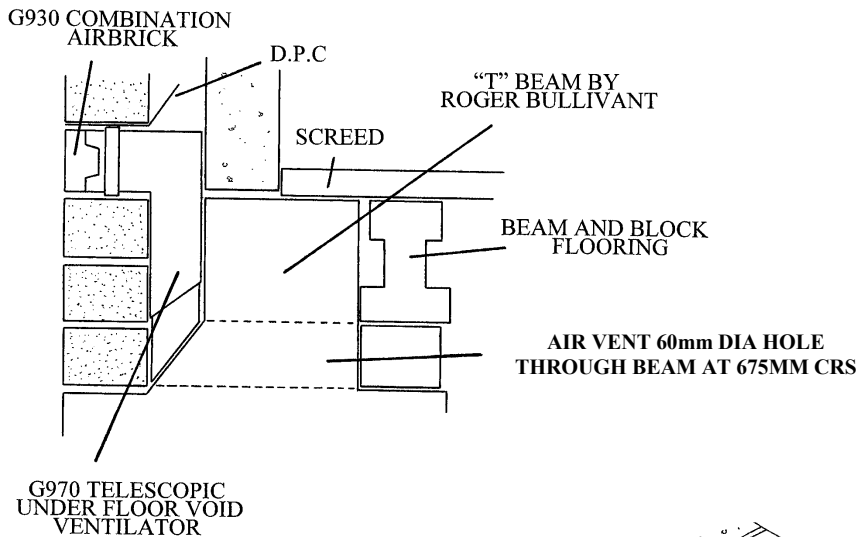

Fitting Instructions:

The G970 Telescopic Under Floor Void Ventilator should be installed during the normal course of bricklaying. Extending the lower section of the vent down to the aperture in the "T" Beam. If fitted above the D.P.C a suitable cavity tray should be fitted above the G970.

The G970 Telescopic Under floor Void Ventilator should be fitted in at least two opposing walls to create a through flow, spaced at 1350mm centres to coincide with the air vent holes in the "T" beam. As N.H.B.C recommendations state "Ventilators should not be spaced at more than two meter centres and within 450mm of each end of the wall". Bricklaying should then be completed as normal although care should be taken to keep the air flow passage clear from mortar droppings.

This product should be used in conjunction with other products from the Manthorpe range to provide a complete through wall ventilation system.

References:

BRE	DIGEST 17/262
BRE	Floors, Flooring
BSI	BS5250
DOE	Building Regs C4
NHBC	Standards 5.2

MANTHORPE BUILDING PRODUCTS LTD
MANTHORPE HOUSE
BRITAIN DRIVE
CODNOR GATE BUSINESS PARK
RIPLEY
DERBYSHIRE DE5 3ND

TEL: 01773 303 000
FAX: 01773 303 300
EMAIL:
mbp.care@manthorpebp.co.uk
WEB:
www.manthorpebp.co.uk

DRN M.L.W.O

Date 25.06.19

DRG No

Issue

The company maintains a policy of continuous development of its product range and reserves the right to amend the specification without notice.

MBP 8160

B